

Farm L-A

# Frost Real Estate & Insurance

SOUTH OF THE POST OFFICE, GALLATIN, MO 64640  
(660) 663-2632 OR (660) 663-3616

**JERRY W. FROST**  
BROKER & PRODUCER

**KATHY M. FROST**  
INSURANCE PRODUCER AND REAL ESTATE SALESPERSON

## BENTON

## T62-61N • R29W

HARRISON COUNTY

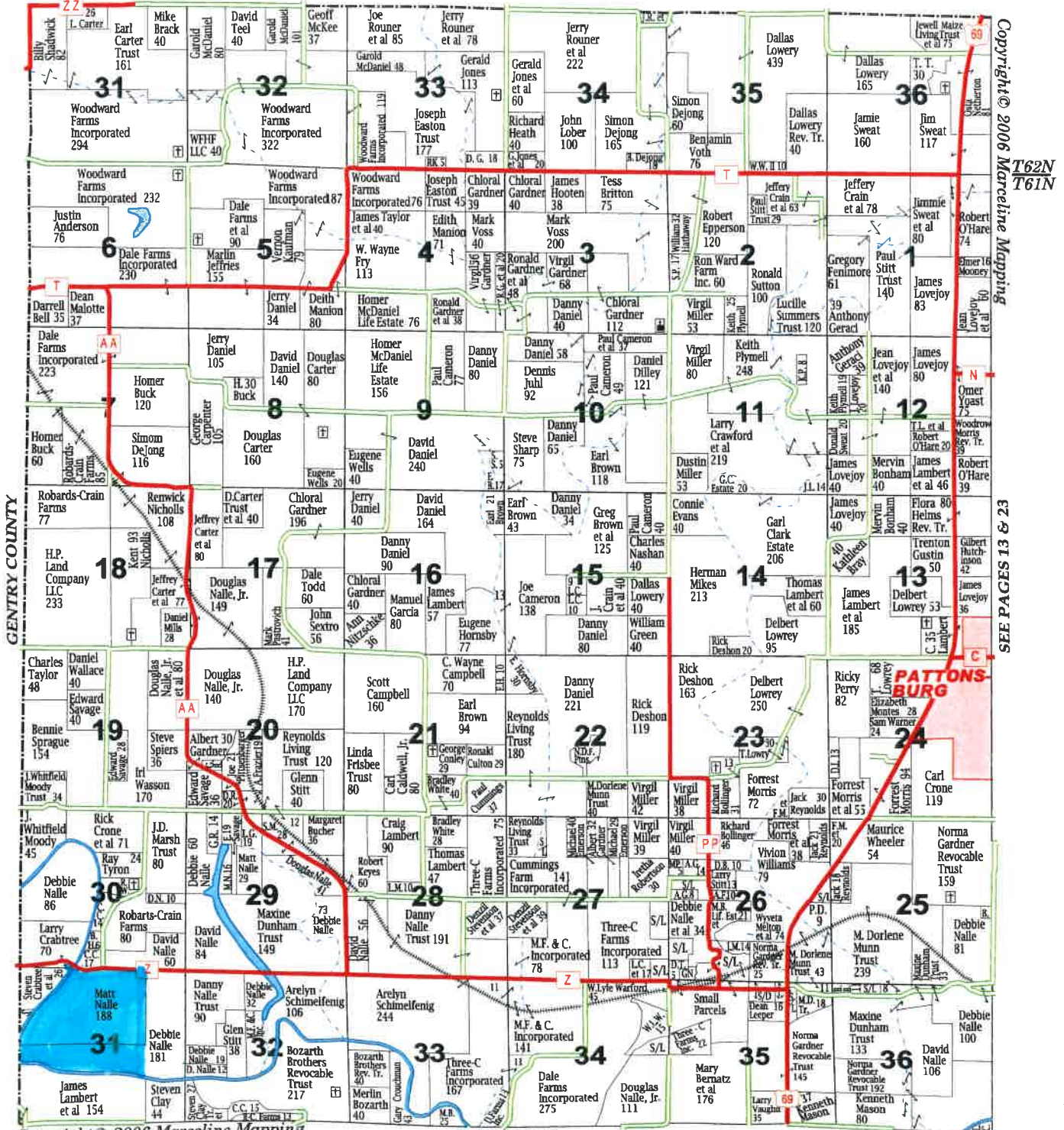

Copyright © 2006 Marceline Mapping

SEE PAGES 13 & 23



Aerial Map

Farm 1-A



map center: 40° 2' 37.11, -94° 12' 32.87

0ft 840ft 1680ft

United Country  
Property Solutions, LLC

Maps Provided By  
surety  
CUSTOMIZED ONLINE MAPPING  
© AgriData, Inc. 2018 www.agridatainc.com

31-61N-29W  
Davies County  
Missouri

©2018 AgriD  
N  
W E  
S  
5/24/2018

Field borders provided by Farm Service Agency as of 5/21/2008

Farm 1 - A

Soils Map

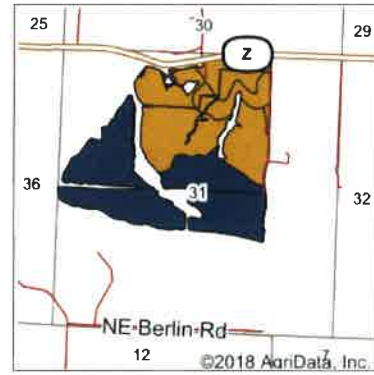
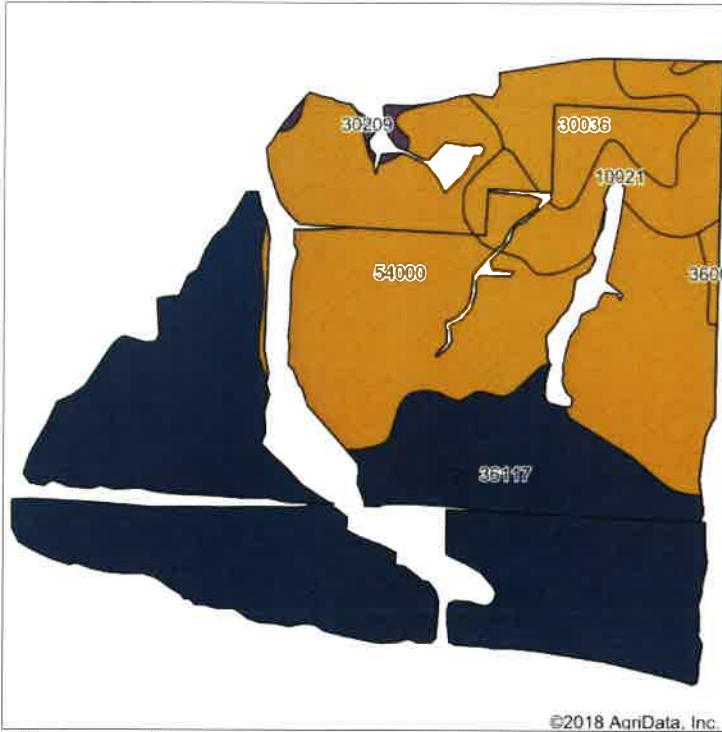

State: **Missouri**  
 County: **Daviess**  
 Location: **31-61N-29W**  
 Township: **Benton**  
 Acres: **209.96**  
 Date: **5/24/2018**

United Country  
 Property Solutions, LLC

Maps Provided By:  
**surety**  
 CUSTOMER'S ONLINE MAPPING SERVICE  
 © AgriData, Inc. 2018 www.AgrDataInc.com



Soils data provided by USDA and NRCS.

©2018 AgriData, Inc.

Area Symbol: MO061, Soil Area Version: 19

Code	Soil Description	Acres	Percent of field	Non-Irr Class Legend	Non-Irr Class *c	Common bermudagrass	Caucasian bluestem	Warm season grasses	Alfalfa hay	Orchardgrass red clover	Tall fescue
36117	Nodaway silt loam, heavy till, 0 to 2 percent slopes, occasionally flooded	106.29	50.6%		IIw						
54000	Chariton silt loam, 0 to 2 percent slopes, rarely flooded	70.69	33.7%		IIIw	7			8		7
10021	Greenton silty clay loam, 5 to 9 percent slopes, eroded	16.74	8.0%		IIIe	7	8		8	5	8
30036	Armstrong loam, 5 to 9 percent slopes	13.97	6.7%		IIIe	7	8		8	5	8
36008	Bremer silt loam, 0 to 2 percent slopes, rarely flooded	1.18	0.6%		IIIw	8			8		7
30209	Vanmeter flaggy silty clay loam, 14 to 40 percent slopes	1.09	0.5%		VIIe	4	7		7	4	6
<b>Weighted Average</b>						<b>3.4</b>	<b>1.2</b>	<b>3.9</b>	<b>0.8</b>	<b>3.6</b>	<b>3.5</b>

\*c: Using Capabilities Class Dominant Condition Aggregation Method

Soils data provided by USDA and NRCS

Farm 1-A

MISSOURI  
DAVISS  
Form: FSA-156EZ



**FARM : 66**  
Prepared : Dec 27, 2017  
Crop Year : 2018

Abbreviated 156 Farm Record

Tract 1956 Continued ...

NOTES

**Tract Number** : 1961  
**Description** : A5 S31-T61-R29  
**BIA Unit Range Number** :  
**HEL Status** : NHEL: No agricultural commodity planted on undetermined fields  
**Wetland Status** : Tract contains a wetland or farmed wetland  
**WL Violations** : None  
**Owners** : E  
**Other Producers** :

Tract Land Data

Farm Land	Cropland	DCP Cropland	WBP	WRP	CRP	GRP	Sugarcane
39.89	30.44	30.44	0.00	0.00	0.00	0.00	0.00
State Conservation	Other Conservation	Effective DCP Cropland	Double Cropped	MPL	EWP	DCP Ag. Related Activity	
0.00	0.00	30.44	0.00	0.00	0.00	0.00	

DCP Crop Data

Crop Name	Base Acres	CCC-505 CRP Reduction Acres	CTAP Yield	PLC Yield
Wheat	9.90	0.00	0	43
Corn	15.00	0.00	0	152
Soybeans	2.30	0.00	0	32
<b>TOTAL</b>	<b>27.20</b>	<b>0.00</b>		

NOTES

The U.S. Department of Agriculture (USDA) prohibits discrimination against its customers, employees, and applicants for employment on the basis of race, color, national origin, age, disability, sex, gender identity, religion, reprisal, and where applicable, political beliefs, marital status, familial or parental status, sexual orientation, or all or part of an individual's income is derived from any public assistance program, or protected genetic information in employment or in any program or activity conducted or funded by the Department. (Not all prohibited bases will apply to all programs and/or employment activities.) Persons with disabilities, who wish to file a program complaint, write to the address below or if you require alternative means of communication for program information (e.g., Braille, large print, audiotape, etc.) please contact USDA's TARGET Center at (202) 720-2600 (voice and TDD). Individuals who are deaf, hard of hearing, or have speech disabilities and wish to file either an EEO or program complaint, please contact USDA through the Federal Relay Service at (800) 877-8339 or (800) 845-6136 (in Spanish).

If you wish to file a Civil Rights program complaint of discrimination, complete the USDA Program Discrimination Complaint Form, found online at [http://www.ascr.usda.gov/complaint\\_filing\\_cust.html](http://www.ascr.usda.gov/complaint_filing_cust.html), or at any USDA office, or call (866) 632-9992 to request the form. You may also write a letter containing all of the information requested in the form. Send your completed complaint form or letter by mail to U.S. Department of Agriculture, Director, Office of Adjudication, 1400 Independence Avenue, S.W., Washington, D.C. 20250-9410, by fax (202) 850-7442 or email at [program.intake@usda.gov](mailto:program.intake@usda.gov). USDA is an equal opportunity provider and employer.



S-31-T61N-R29W

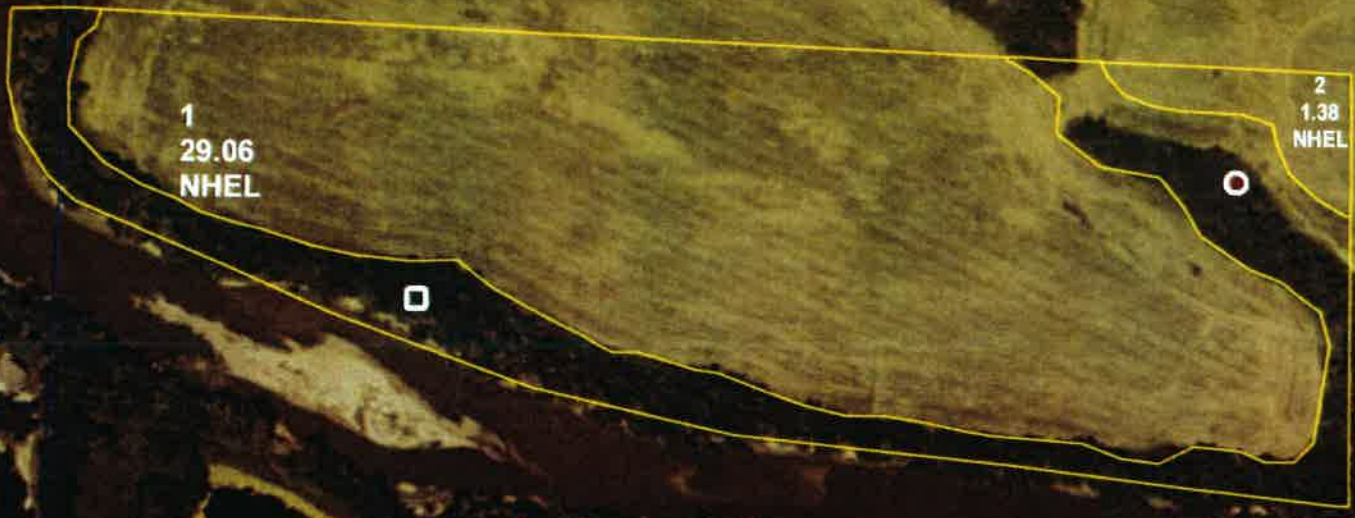

All Measurements are For FSA Programs Only

Wetland Determination Identifiers

- Restricted Use
- ▼ Limited Restrictions
- Exempt from Conservation Compliance Provisions

Disclaimer: Wetland identifiers do not represent the size, shape or specific determination of the area. Refer to your original determination (CPA-026 and attached maps) for exact wetland boundaries and determinations, or contact NRCS.

**Daviess Co. FSA**  
 C=Com-Yel-GR; SB=Soybn-Com-GR;  
 HRW=Wheat-HRW-GR; SRW=Wheat-SRW-GR;  
 Milo=Sorgh-GRS-GR;  
 H=MIXFG-IGS-FG; P=MIXFG-IGS-GZ  
 Alf=Alfalfa-FG; LS=MIXFG-IGS-LS  
 All fields are Non Irrigated  
 For other Crops include-Crop-Type-Use

1:4,230

**Program Year: 2018**  
 Created: 11/16/2017  
 Flown: 2014-07-04



- clu
- crp
- plss

**Farm 66**  
**Tract 1961**

Farm 1-A

MISSOURI

DAVISS

Form: FSA-156EZ

See Page 3 for non-discriminatory Statements.



United States Department of Agriculture  
Farm Service Agency

**FARM : 5032**

Prepared : Dec 27, 2017

Crop Year : 2018

**Abbreviated 156 Farm Record**

Operator Name :

Farms Associated with Operator :

CRP Contract Number(s) : None

**Farm Land Data**

Farmland	Cropland	DCP Cropland	WBP	WRP	CRP	GRP	Sugarcane	Farm Status	Number Of Tracts
257.86	205.43	205.43	0.00	0.00	0.00	0.00	0.00	Active	4
State Conservation	Other Conservation	Effective DCP Cropland	Double Cropped		MPL	Acre Election	EWP	DCP Ag. Related Activity	
0.00	0.00	205.43	0.00		0.00		0.00	0.00	

**Crop Election Choice**

ARC Individual	ARC County	Price Loss Coverage
None	SOYBN	CORN

**DCP Crop Data**

Crop Name	Base Acres	CCC-505 CRP Reduction Acres	CTAP Yield	PLC Yield	HIP
Corn	76.41	0.00	0	122	
Soybeans	53.89	0.00	0	28	
<b>TOTAL</b>	<b>130.30</b>	<b>0.00</b>			

**NOTES**

Tract Number : 1954

Description : A5 S30,31-T61-R29

BIA Unit Range Number :

HEL Status : NHEL: No agricultural commodity planted on undetermined fields

Wetland Status : Tract contains a wetland or farmed wetland

WL Violations : None

Owners :

Other Producers : None

**Tract Land Data**

Farm Land	Cropland	DCP Cropland	WBP	WRP	CRP	GRP	Sugarcane
200.18	156.90	156.90	0.00	0.00	0.00	0.00	0.00
State Conservation	Other Conservation	Effective DCP Cropland	Double Cropped	MPL	EWP	DCP Ag. Related Activity	
0.00	0.00	156.90	0.00	0.00	0.00	0.00	

**DCP Crop Data**

Crop Name	Base Acres	CCC-505 CRP Reduction Acres	CTAP Yield	PLC Yield
Corn	58.37	0.00	0	122
Soybeans	41.16	0.00	0	28
<b>TOTAL</b>	<b>99.53</b>	<b>0.00</b>		





All Measurements are  
For FSA Programs Only

**Wetland Determination Identifiers**

- Restricted Use
- ▼ Limited Restrictions
- Exempt from Conservation Compliance Provisions

Disclaimer: Wetland identifiers do not represent the size, shape or specific determination of the area. Refer to your original determination (CPA-026 and attached maps) for exact wetland boundaries and determinations, or contact NRCS.

**Daviess Co. FSA**

C=Com-Yel-GR; SB=Soybn-Com-GR;  
HRW=Wheat-HRW-GR; SRW=Wheat-SRW-GR;  
Milo=Sorgh-GRS-GR;  
H=MIXFG-IGS-FG; P=MIXFG-IGS-GZ  
Alf=Alfalfa-FG; LS=MIXFG-IGS-LS  
All fields are Non Irrigated  
For other Crops include-Crop-Type-Use

1:6,770

**Program Year: 2018**

Created: 10/24/2017

Flown: 2014-07-04

- clu
- crp
- plss

**Farm 5032**  
**Tract 1954**



Farm 1-A

MISSOURI  
 DAVIESS  
 Form: FSA-156EZ  
 See Page 3 for non-discriminatory Statements.

**USDA** United States Department of Agriculture  
 Farm Service Agency  
**Abbreviated 156 Farm Record**

**FARM : 4547**  
 Prepared : Dec 27, 2017  
 Crop Year : 2018

Operator Name :  
 Farms Associated with Operator :  
 CRP Contract Number(s) : None

**Farm Land Data**

Farmland	Cropland	DCP Cropland	WBP	WRP	CRP	GRP	Sugarcane	Farm Status	Number Of Tracts
112.34	82.42	82.42	0.00	0.00	0.00	0.00	0.00	Active	4
State Conservation	Other Conservation	Effective DCP Cropland	Double Cropped		MPL	Acre Election	EWP	DCP Ag. Related Activity	
0.00	0.00	82.42	0.00		0.00		0.00	0.00	

**Crop Election Choice**

ARC Individual	ARC County	Price Loss Coverage
None	SOYBN	CORN

**DCP Crop Data**

Crop Name	Base Acres	CCC-505 CRP Reduction Acres	CTAP Yield	PLC Yield	HIP
Corn	50.95	0.00	0	109	
Soybeans	24.75	0.00	0	33	
<b>TOTAL</b>	<b>75.70</b>	<b>0.00</b>			

**NOTES**

**Tract Number : 1962**

Description : A5 S31-T61-R29  
 BIA Unit Range Number :  
 HEL Status : NHEL: No agricultural commodity planted on undetermined fields  
 Wetland Status : Tract contains a wetland or farmed wetland  
 WL Violations : None  
 Owners :  
 Other Producers : None

**Tract Land Data**

Farm Land	Cropland	DCP Cropland	WBP	WRP	CRP	GRP	Sugarcane
29.85	26.70	26.70	0.00	0.00	0.00	0.00	0.00
State Conservation	Other Conservation	Effective DCP Cropland	Double Cropped	MPL	EWP	DCP Ag. Related Activity	
0.00	0.00	26.70	0.00	0.00	0.00	0.00	

**DCP Crop Data**

Crop Name	Base Acres	CCC-505 CRP Reduction Acres	CTAP Yield	PLC Yield
Corn	15.70	0.00	0	109
Soybeans	7.63	0.00	0	33
<b>TOTAL</b>	<b>23.33</b>	<b>0.00</b>		

**NOTES**



S-31-T61N-R29W

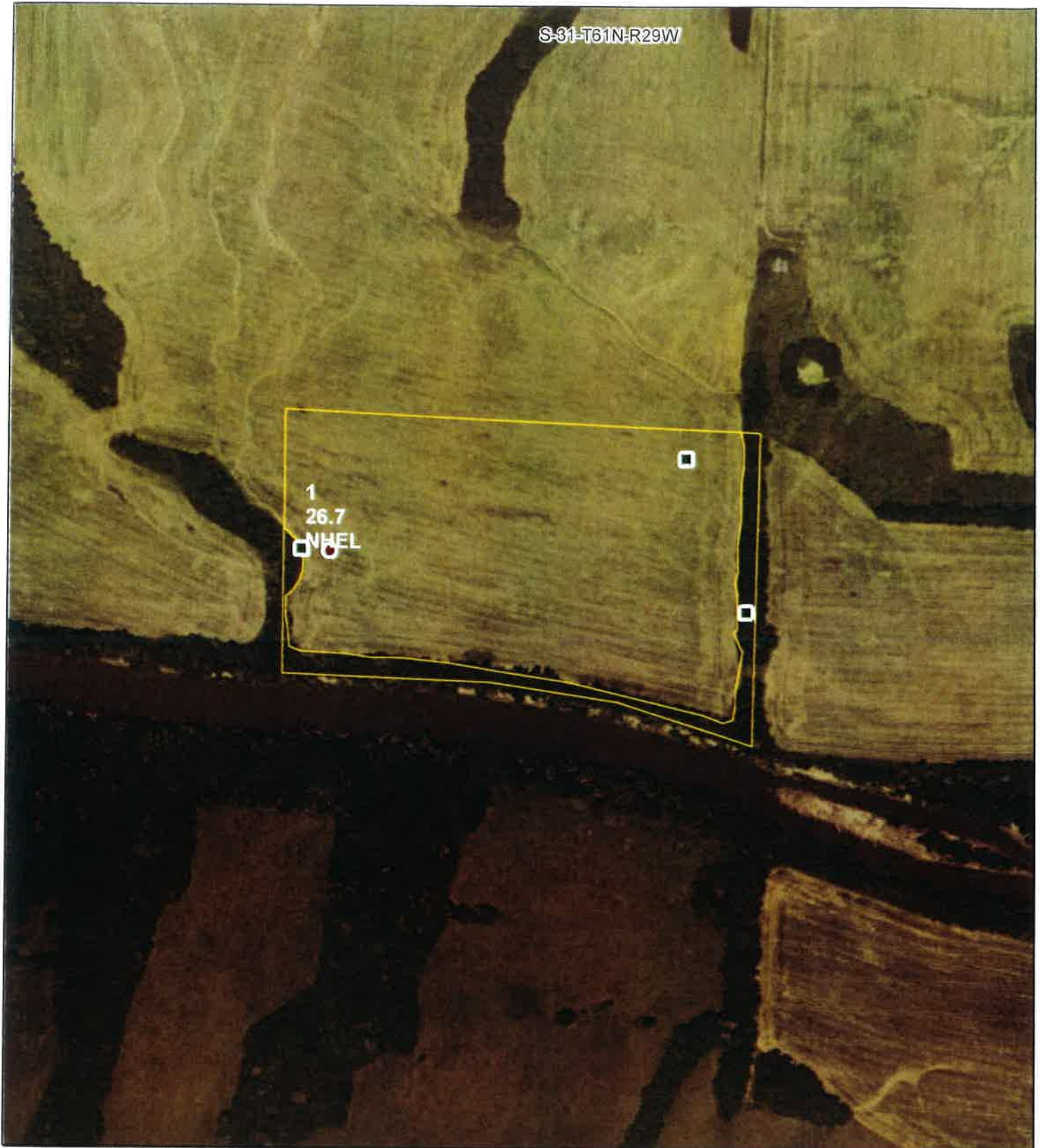

**All Measurements are  
For FSA Programs Only**  
Wetland Determination Identifiers

- Restricted Use
  - ▼ Limited Restrictions
  - Exempt from Conservation Compliance Provisions
- Disclaimer: Wetland identifiers do not represent the size, shape or specific determination of the area.  
Refer to your original determination (CPA-026 and attached maps) for exact wetland boundaries and determinations, or contact NRCS.

**Daviess Co. FSA**  
 C=Com-Yel-GR; SB=Soybn-Com-GR;  
 HRW=Wheat-HRW-GR; SRW=Wheat-SRW-GR;  
 Milo=Sorgh-GRS-GR;  
 H=MIXFG-IGS-FG; P=MIXFG-IGS-GZ  
 Alf=Alfalfa-FG; LS=MIXFG-IGS-LS  
 All fields are Non Irrigated  
 For other Crops include-Crop-Type-Use

1:4,800  
**Program Year: 2018**  
 Created: 11/16/2017  
 Flown: 2014-07-04



- clu
- crp
- plss

**Farm 4547**  
**Tract 1962**